

## Course Description

The goal of the ACLS provider and renewal courses are to improve outcomes for adult patients in cardiac arrest and other cardiopulmonary emergencies through early recognition and interventions by high performance teams based on the standards of the American Heart Association. The course/s has the following objectives:

- Application of the concepts of systematic evaluation of an adult patient which includes initial, primary and secondary assessment
- Application of early recognition and management of a patient with acute coronary syndrome (ACS) or stroke.
- Recognition and management of bradyarrhythmias and tachyarrhythmias
- Recognition and management of cardiac arrest including adult basic life support and post cardiac arrest care management

## Prerequisites

- All registrants must be healthcare providers who direct or participate in the resuscitation of patients either in or out of hospital setting
- As part of preparation for the course, participants are issued a provider manual and expected to prepare prior to attendance in the course
- Complete a **precourse work assignment** made up of self-assessment and precourse work videos through the AHA E-learning website. Participants will be given further instructions related to this requirement upon registration.

Note: Participants who have not taken the ACLS course or with expired ACLS cards will have to take the two-day provider course. Participants who work in less acute units or low volume locations are recommended to take a 2-day provider class for renewal.

## Two-day Provider Course

**ACLS w/ BLS - Day 1 - 8:00 to 5:00;**

**Day 2 - 8:00 to 3:00**

**Classes at FMC** - Feb. 1-2, April 6-7, July 13-14, Sept. 28-29

**Classes at VVMC** - Jan. 4-5, Mar. 27-28, May 17-18, Aug. 21-22, Oct. 25-26, Nov. 6-7

## One-day Renewal Course

**ACLS w/ BLS - 8:00 - 5:30**

**Classes at FMC** - Jan. 19, Mar. 9, June 1, Sept. 22, Nov. 27, Dec. 7

**Classes at VVMC** - Feb. 17, Apr. 28, July 27, Dec. 18

## Instructor Course\*

*8 a.m. - 5:00 p.m.*

**Class at FMC** - Sept. 7-8

*\*Current ACLS Provider card required.*

*Recommendation from course faculty preferred.*

## Cost:

### 2 Day Provider Course

ACLS w/BLS: \$200 (NAH employee \$150)

### 1 Day Refresher Course

ACLS w/BLS: \$175 (NAH employee \$125)

### Instructor Course

\$200 (NAH employee \$150)

**Due to necessary class preparation, registration for ACLS course will close 5 business days prior to the class date; 14 days for the ACLS Inst course.**

**Please note that if we have fewer than 3 students registered, the class will be canceled with a full refund or transfer to next available class.**

## Cancellation Policy

**Refunds are available less a \$75.00 administration fee for the Provider and Renewal courses and \$100.00 for the Instructor course. No refund is issued if cancellation occurs within five business days of the course.**

## Credits

Provider Course - 15 hours

Renewal Course - 7 hours

Instructor Course - 15 hours

Provider approved by the California Board of Registered Nursing, Provider Number 10612 for the CE contact hours as listed above.

Flagstaff Medical Center is accredited by the Arizona Medical Association to provide Continuing Medical Education for physicians.

Flagstaff Medical Center designates these live activities for a maximum of *(hours as listed per course)* **AMA PRA Category 1 Credit(s)<sup>TM</sup>**. Physicians should only claim credit commensurate with the extent of their participation in the activity.

**Disclosure: In the interest of complete disclosure, the speaker(s) and planning committee of this CME Activity has signed a financial disclosure form and has no conflict of interest with any commercial entities or products that may have an interest in this program. This is intended to make you aware of the faculty's interests, so you may form your own judgements about such materials.**

# Advanced Cardiac Life Support

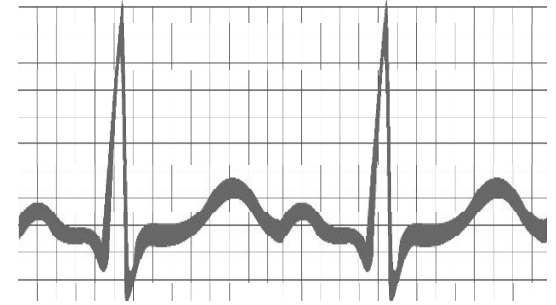

2023 Courses

Sponsored by  
Northern Arizona Healthcare  
Education Department



**Northern Arizona  
Healthcare**

**AHA Disclaimer -** *The American Heart Association strongly promotes knowledge and proficiency in all AHA courses and has developed instructional materials for this purpose. Use of these materials in an educational course does not represent course sponsorship by the AHA. Any charges for such a course, except for a portion of the fees needed for AHA course materials, do not represent income to the AHA.*

## Locations

- At Flagstaff Medical Center (FMC), the courses will be held in the Northern Arizona Healthcare Training Center, located at the west end of Fort Valley Shopping Center, 1000 N. Humphreys, Suite 241-242.  
- At Verde Valley Medical Center (VVMC), the courses will be held in the Education Center located in the Courtyard Plaza on the east side of the Verde Valley Medical Center (VVMC), 300 S. Willard St., Ste 104.

## Mail/Fax Registration

Mail completed registration application to:  
Northern Arizona Healthcare  
Education Department  
1200 North Beaver Street  
Flagstaff, AZ 86001

You also may fax your registration to  
(928) 773-2430.

## Online Registration

(credit card only)

Non-NAH employees can register online by visiting our website at:  
[www.nahealth.com/education](http://www.nahealth.com/education)

NAH Employees, please visit the employee portal at [NAHLINK.com](http://NAHLINK.com). Go to "EDUCATION" and click on "LOGIN TO LMS" to register.

## Advanced Cardiac Life Support

## REGISTRATION APPLICATION

Name \_\_\_\_\_ Last \_\_\_\_\_ First \_\_\_\_\_ Email \_\_\_\_\_ Mobile Phone \_\_\_\_\_

Mailing Address \_\_\_\_\_ Street \_\_\_\_\_ Apt. # \_\_\_\_\_ City \_\_\_\_\_ State \_\_\_\_\_ Zip \_\_\_\_\_

Non-NAH Empl. ONLY Soc. Sec. # (last 4 digits ONLY) \_\_\_\_\_ NAH Employee Only - Empl. ID# **REQUIRED**

Title: RN \_\_\_\_\_ CNA \_\_\_\_\_ NP \_\_\_\_\_ CEP \_\_\_\_\_ EMT-I \_\_\_\_\_ EMT \_\_\_\_\_ MD \_\_\_\_\_ DO \_\_\_\_\_ PA \_\_\_\_\_ DDS \_\_\_\_\_ PT \_\_\_\_\_ RT \_\_\_\_\_ RTT \_\_\_\_\_ Other \_\_\_\_\_

Course location: FMC \_\_\_\_\_ VVMC \_\_\_\_\_ Course Date I will be attending: \_\_\_\_\_

Method of Payment: Cash \_\_\_\_\_ Check \_\_\_\_\_ Credit Card \_\_\_\_\_

Credit Card: Visa \_\_\_\_\_ Master Card \_\_\_\_\_ Discover Card \_\_\_\_\_ American Express \_\_\_\_\_ Credit Card Number: \_\_\_\_\_

Expiration Date \_\_\_\_\_ 3-digit CVC Code \_\_\_\_\_ Signature \_\_\_\_\_

**This registration form is for Non-NAH employees and self-paying NAH employees only.**

Make checks payable to **Northern Arizona Healthcare**. Mail to: Northern Arizona Healthcare, Education Department, 1200 N. Beaver Street, Flagstaff, AZ 86001. Phone: (928) 773-2491 or toll free (866) 291-4635 \* Registrations may be faxed to (928) 773-2430.